THE SWORD INTERVAL

INTERMISSION

Hey everyone!

Since last episode was the end of a story arc, I'm using this week to refine the scripts for the next few arcs.

I don't like to leave you with nothing, so this week we have some guest art from some fantastic folks. Also a short comic about a spooky experience my wife and I had.

You all take care! Seeya next week with a new episode!

by Biteghost

Comic Twitter – ***@backlashcomic***

by 1st Recon Lylith

Twitter - @1st_Recon_Lyl

by Dan

Twitter – *@kolev0203*
Deviant Art – *deviantart.com/dansome0203*

by Brendan Cave

Webboon – ***Everyday Cynical***

BEN AND ROAR
in
A HAUNTED DOLL EXPERIENCE

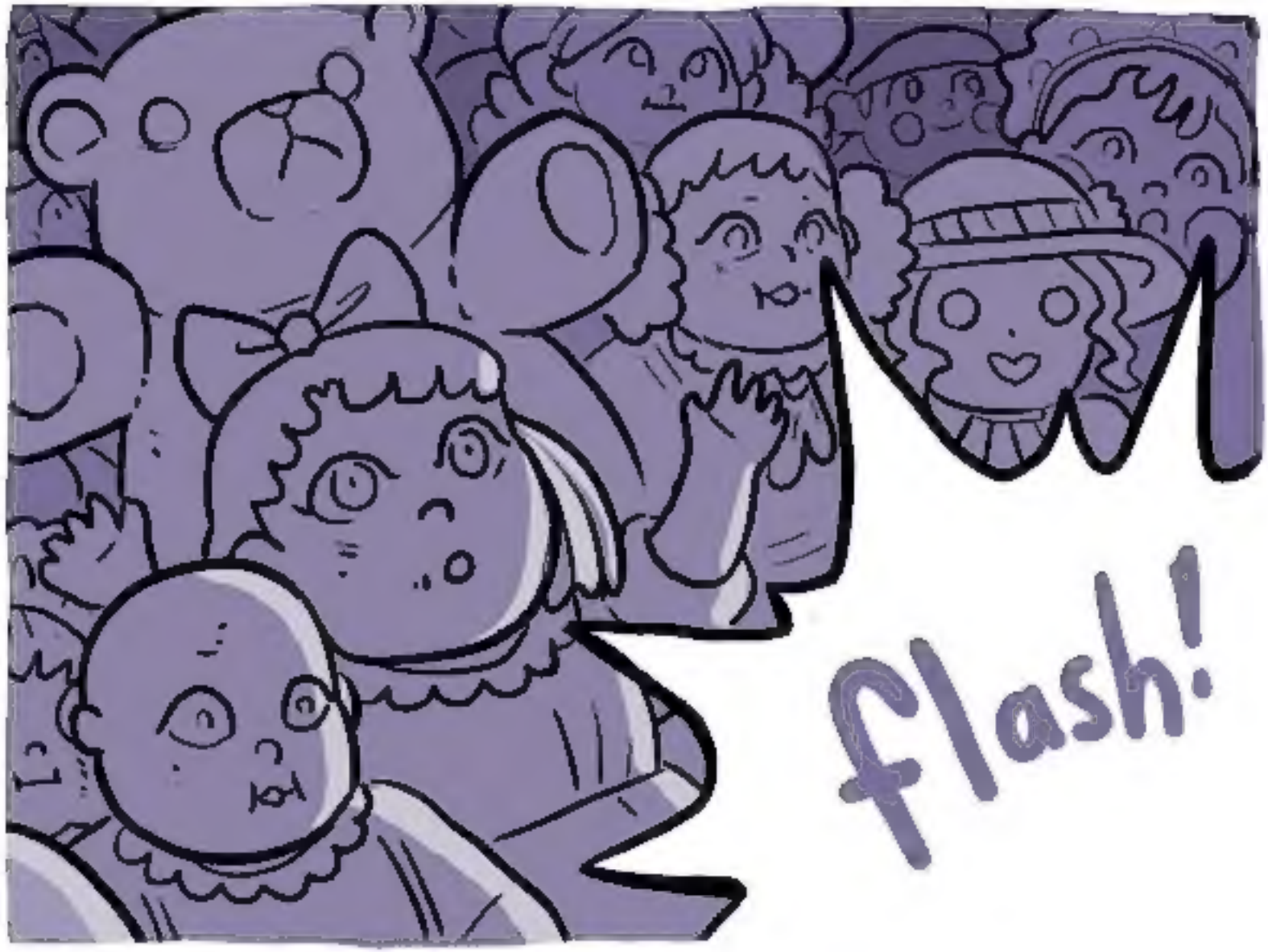
flash!

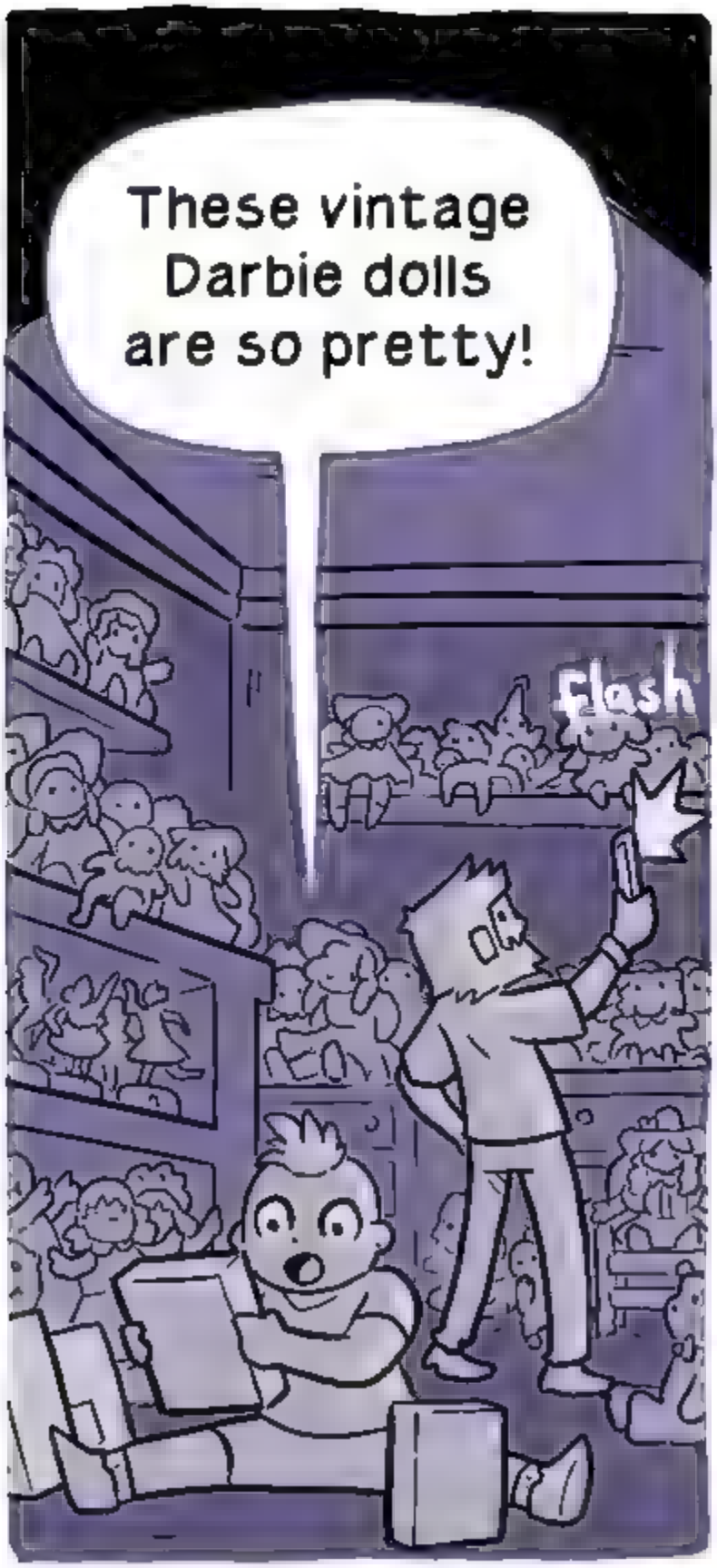
These vintage Darbie dolls are so pretty!
Flash

Which of you do I want...
hmm

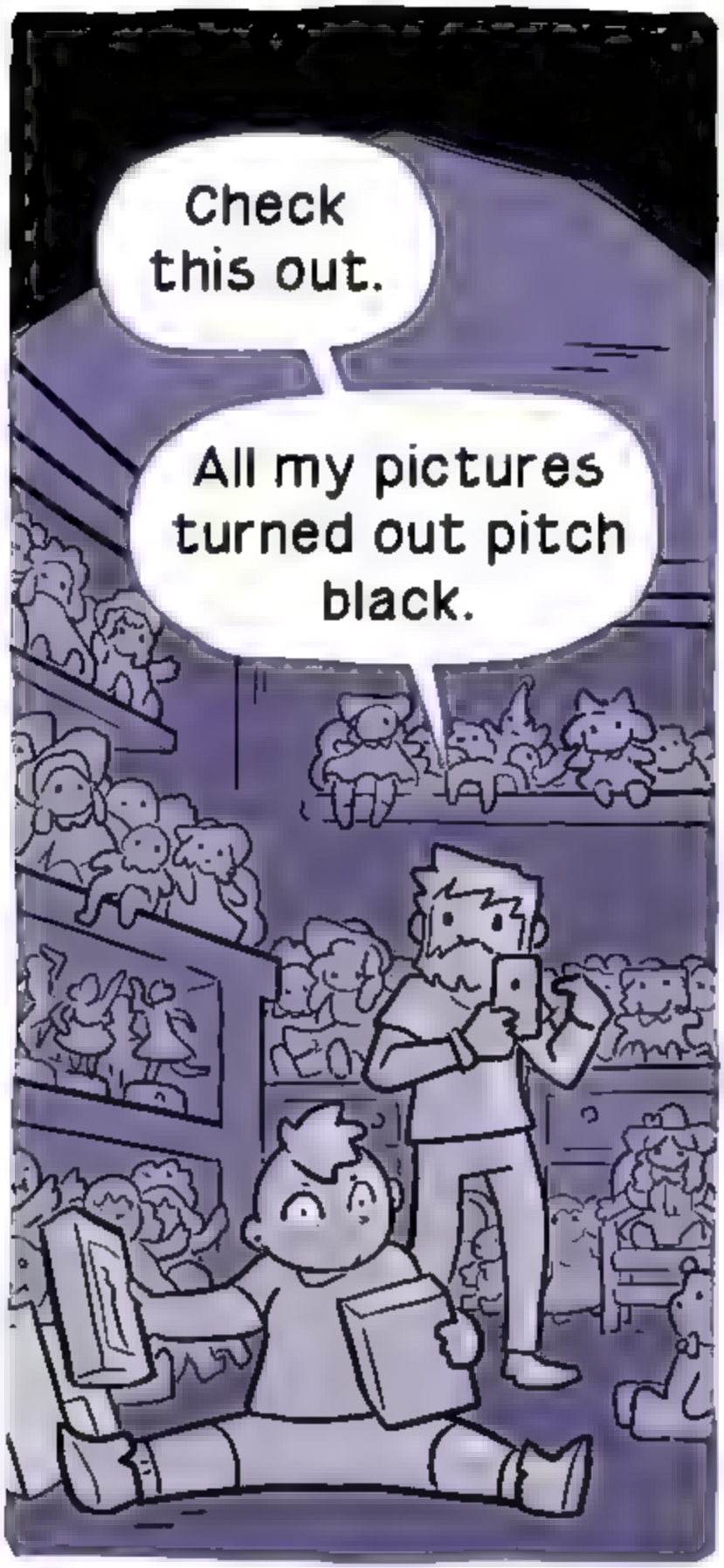
Check this out.
All my pictures turned out pitch black.

Ahahaha...
None of you.
I want none of you.
I'd never separate you from your sisters.
Haha.
Pat
Pat

By the way, this is the actual photo I took, once I turned up the contrast.

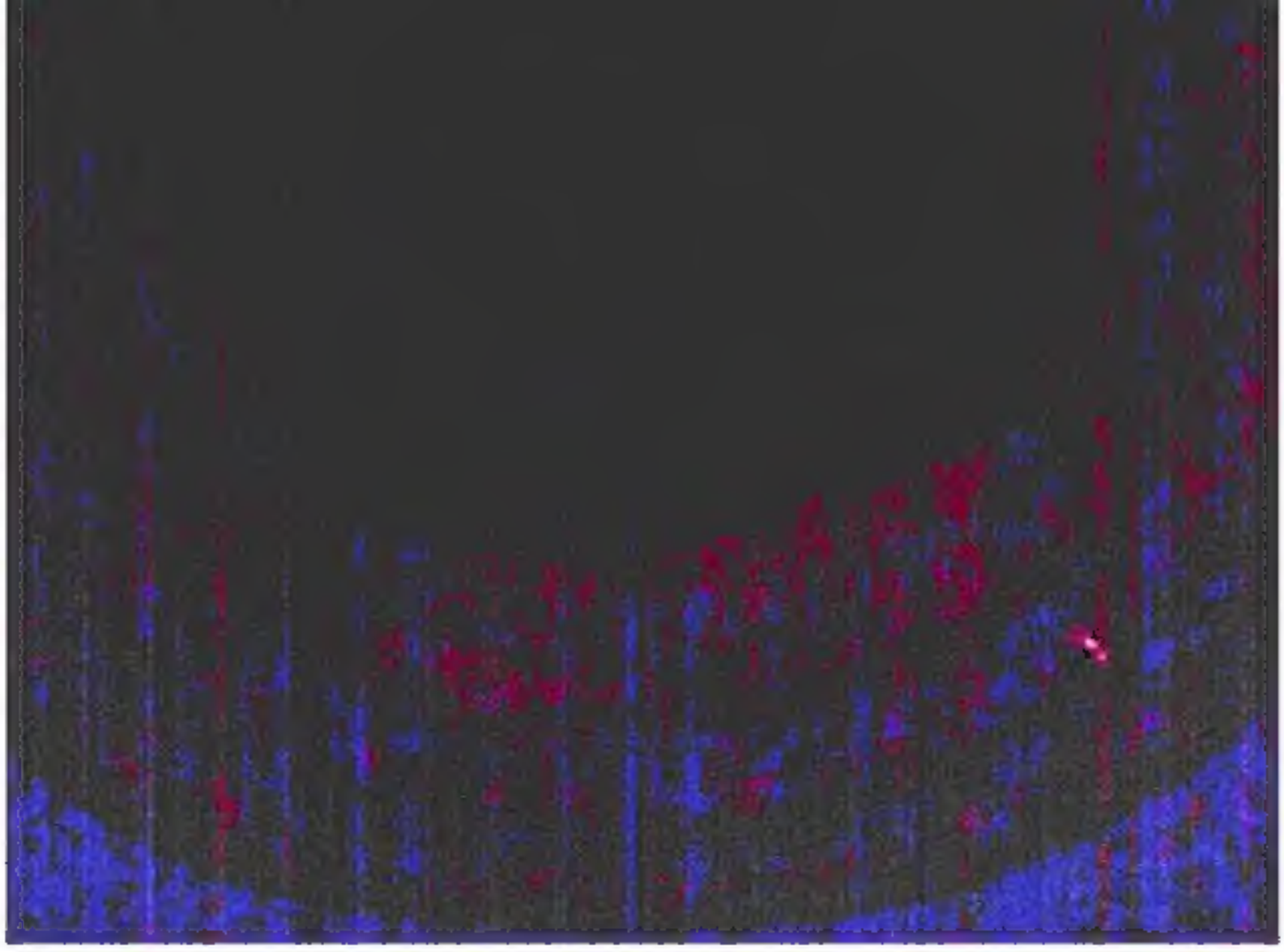

Now my phone
is haunted and so
is yours!

Patreon – patreon.com/derelict

Tumblr – bfleuter.tumblr.com

Twitter – twitter.com/bfleuter

Store – bfcomics.bigcartel.com